16 A reménységem horgonya

My hope is built on nothing less

Edward Mote (1834)
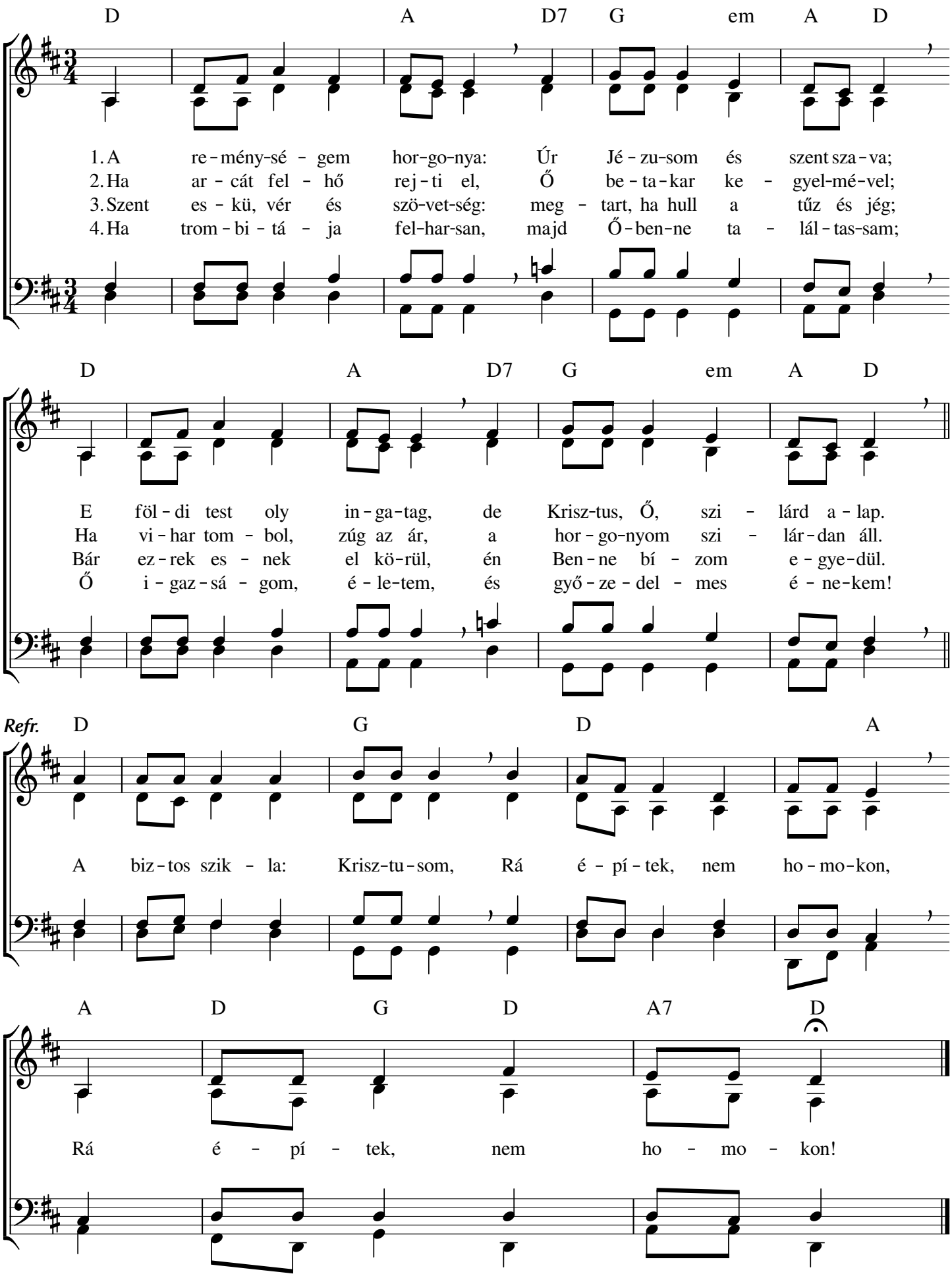
William B. Bradbury (1863)